

PORTABLE X-RAY SYSTEMS



PORTABLE
VET.
X-RAY



www.imed-inc.com

 MADE IN TURKEY



iMed

Inspire Your Mind

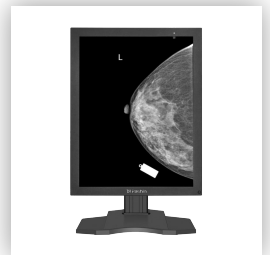
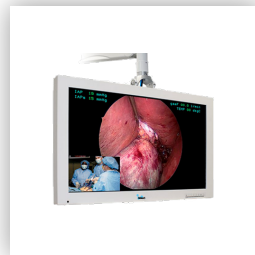
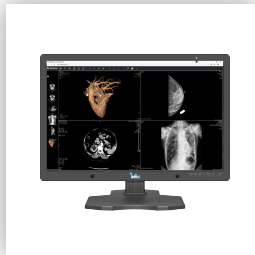
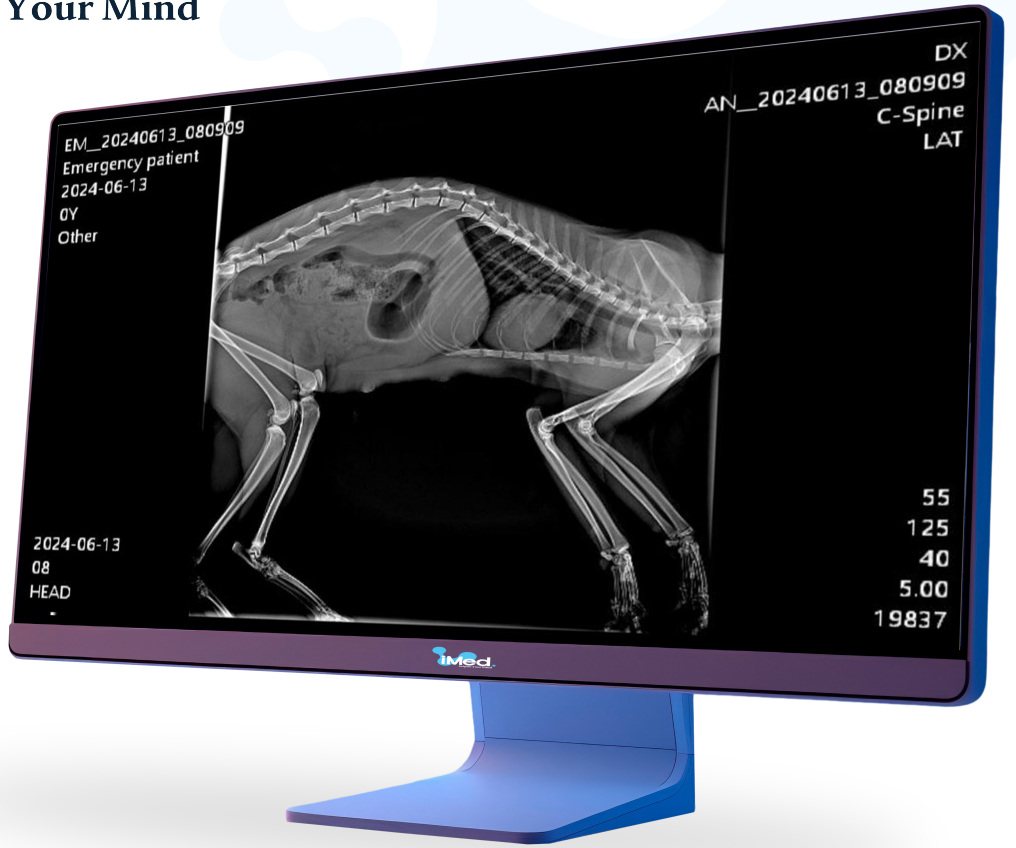

PORTABLE IMECO SERIES

Applicable to Hospital/Clinic

Multifunctional Portable X-ray System, featured by small size, light weight, high power density by 3.5KW and 5.6KW High Voltage Generator, fit for all type portable xray applications. Veterinary DR, mobile DR, military field DR and vehicle DR

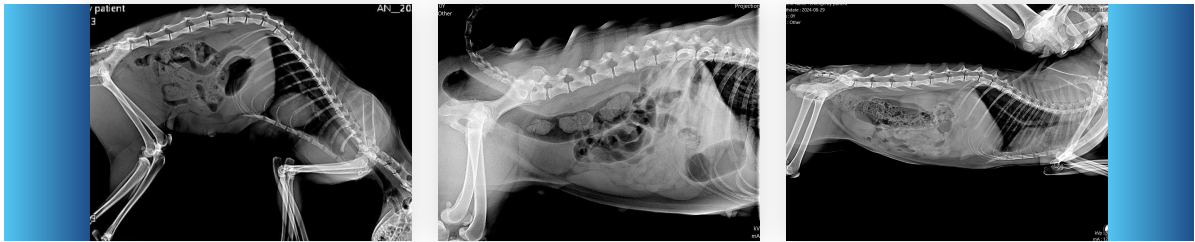

Features

- 3.5Kw, 5.6kw, maximum output power and high voltage generator
- to meet different needs
- Touchscreen supporting APR data configuration for different body parts
- Integrated Film Focus Distance Measurement (SID Ruler)
- Powerful and effective LED collimator light
- Lightweight and compact design
- Shooting with the remote control
- Multiple protection and automatic error message notification
- Soft-switching technique with a switching frequency of up to 300kHz
- Ultra-long lasting battery supporting 200 exposures on a single full charge "optional"
- Different user interfaces for human and veterinary use,



GUI Interface Software

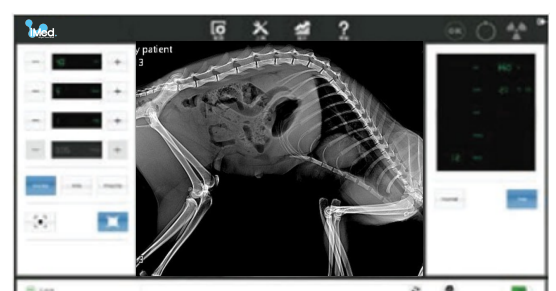

PORTABLE IMECO SERIES

Technical Specifications

Model	IMECO-P50 VET	IMECO-P100 VET	IMECO-P100B VET
Power Input	AC 210~230V	AC 210~230V	AC 210~230V / 48VDC
Battery	NA	NA	Yes
Power Rate	3.5Kw	5.6Kw	5.6Kw
kV Range	40~125 kV	40~125 kV	40~125 kV
mA Range	0.10~50mA	10~100mA	10~100mA
mAs Range	0.1~ 200mAs	0.1~ 320mAs	0.1~ 320mAs
Exposure Switch	Wired/Wireless	Wired/Wireless	Wired/Wireless
Console	10 inch touch screen .APR	10 inch touch screen .APR	10 inch touch screen .APR

Tube monoblock & Collimator

Dual focus size	0.6/1.8mm	0.6/1.8mm	0.6/1.8mm
Collimator	LED light , 30sec timer auto off	LED light , 30sec timer	LED light , 30sec timer

Dimensions

Size	383x 300x 215mm	383x 300x 215mm	383x 300x 215mm
Weight	15kg	15kg	19kg

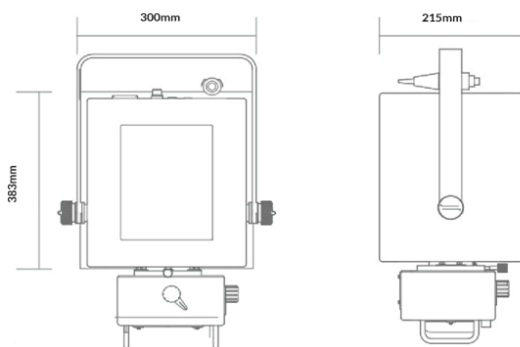

Optional

Wireless communication for remote monitoring & Wireless 14*17inch Flat Panel Detector & software, with 15.6 inch Common Laptop workstation

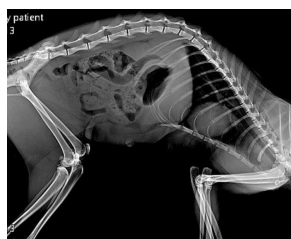

Wire & Wireless



CONTACT

US



H. Rifat Pasa Yüzer Havuz Sk. Perpa Ticaret Merkez B Blok Kat:13
No:2552 34384 SiSli /Istanbul Türkiye



Tel/Fax: +971 43337118
Sales-Team: +971 58 582 4100
Technical Support-Team: +971 58 546 4100



www.imed-inc.com



[iMedRadiology](https://www.facebook.com/iMedRadiology)



[imed-inc-company](https://www.linkedin.com/company/imed-inc-company)
